

CASE: 20-0344-GPA1

RADIUS: 1000 FEET

GENERAL PLAN OF SUBJECT PROPERTY: PCD (PLANNED COMMUNITY DEVELOPMENT)

PROPOSED GENERAL PLAN OF SUBJECT PROPERTY: ML (MEDIUM LOW DENSITY RESIDENTIAL)



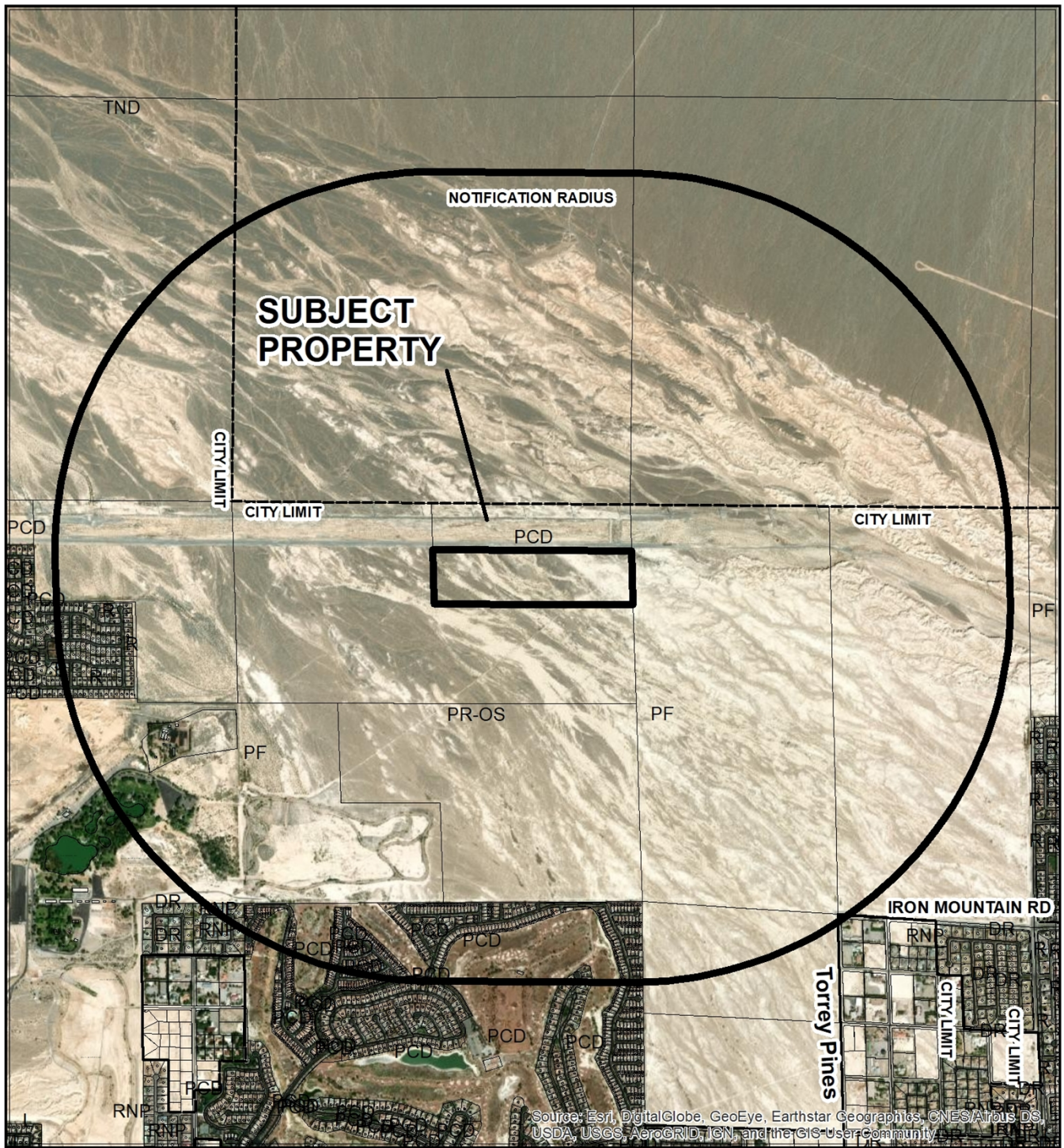

CASE: 20-0344-GPA1

RADIUS: 1000 FEET

GENERAL PLAN OF SUBJECT PROPERTY: PCD (PLANNED COMMUNITY DEVELOPMENT)

PROPOSED GENERAL PLAN OF SUBJECT PROPERTY: ML (MEDIUM LOW DENSITY RESIDENTIAL)

